

**FRONTAGE CHART:**

LOT #	FRONTAGE
1	396.65'
2	369.04'

**SOIL DATA:**

ScA - SCANTIC SILT LOAM, 0 TO 3% SLOPES  
 SwA - SWANTON FINE SANDY LOAM, 0 TO 3% SLOPES  
 W - SAUGATUCK LOAMY SAND  
 - WATER  
 SEE WEBSOIL USDA/NRCS/NATIONAL COOPERATIVE SOIL SURVEY

N/F MAJOR WALDRON  
 SPORTSMAN CLUB  
 P.O. BOX 314  
 BARRINGTON, N.H. 03825  
 TAX MAP 237, LOT 2 & 4  
 S.C.R.D.: BOOK 1554, PAGE 576

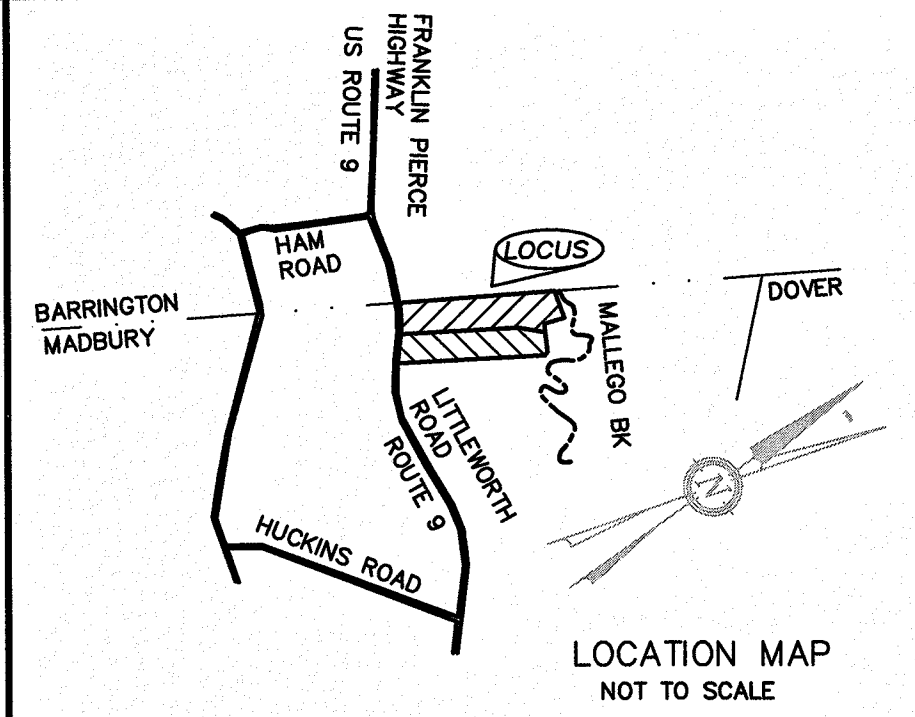

**NOTES:**

- OWNER: LAURA AND MARK SMITH  
281 LITTLEWORTH ROAD  
MADBURY, NH 03823
- TAX MAP 1, LOT 22
- LOT AREA: 1,498,010 SQ. FT., 34.38 AC.
- S.C.R.D. BOOK 1779, PAGE 45
- ZONING: RESIDENTIAL/AGRICULTURAL  
 SETBACKS:  
 FRONT - 50 FT.  
 SIDE - 15 FT.  
 REAR - 15 FT.  
 WETLANDS SETBACK - 50 FT.  
 MIN. LOT SIZE:  
 SINGLE FAMILY - 80,000 SQ. FT.  
 TWO-FAMILY - 120,000 SQ. FT.  
 MIN. LOT FRONTAGE: 200.0 FT.  
 MIN. LOT DEPTH: 150.0 FT.  
 MAX. LOT COVERAGE: 25%  
 MINIMUM LOT SIZE: QUALIFYING AREA - QUALIFYING AREA MUST BE CONTIGUOUS IN NATURE AND CAPABLE OF SUPPORTING WATER SUPPLY AND SEWAGE DISPOSAL, NOT CONSISTING OF VERY POORLY DRAINED SOILS OR WATER BODIES, AND CONSIST OF NOT MORE THAN 25% POORLY DRAINED SOILS AND / OR SLOPES GREATER THAN 15% (MADBURY ZONING ORDINANCE, SECTION 7.)
- I HEREBY CERTIFY THAT, TO THE BEST OF MY KNOWLEDGE & BELIEF, THIS PARCEL PARTIALLY FALLS WITHIN THE FLOOD PLAIN FLOOD HAZARD REF.: FEMA COMMUNITY # - 330219, MAP # - 3301700305D, DATED: MAY 17, 2005.
- PLAN INTENT: THE INTENT OF THIS PLAN IS DEMONSTRATE THE EXISTING BOUNDARY LINES OF TAX MAP 1, LOT 22 AND TO DEMONSTRATE A TWO LOT SUBDIVISION OF LOT 22. THE PLAN SET CONSISTS OF THREE PLAN SHEETS. IT IS INTENDED THAT SHEET 1 OF 4, PROPOSED SUBDIVISION, AND SHEET 2 OF 4, PROPOSED DRIVEWAY EASEMENT WILL BE RECORDED AT THE REGISTRY OF DEEDS. SHEET 3 OF 4, TOPOGRAPHIC SURVEY, AND SHEET 4 OF 4, HISS MAP, WILL BE ON FILE AT THE MADBURY, NH TOWN HALL AND AT BS&E.
- PLAN REFERENCES, LEGEND, AND ADDITIONAL NOTES: SEE SHEET 2 OF 4
- BOTH LOTS ARE SERVED BY ON-SITE WELL AND SEPTIC SYSTEMS AND MALLEGO BROOK IS A 4TH ORDER STREAM REQUIRING SUBDIVISION APPROVAL BY NHDES IAW THE SHORELAND WATER QUALITY PROTECTION ACT.
- A NHDES WETLANDS BUREAU DREDGE & FILL PERMIT WILL BE REQUIRED TO CONSTRUCT LOT #2 DRIVEWAY. APPLICATION PENDING.

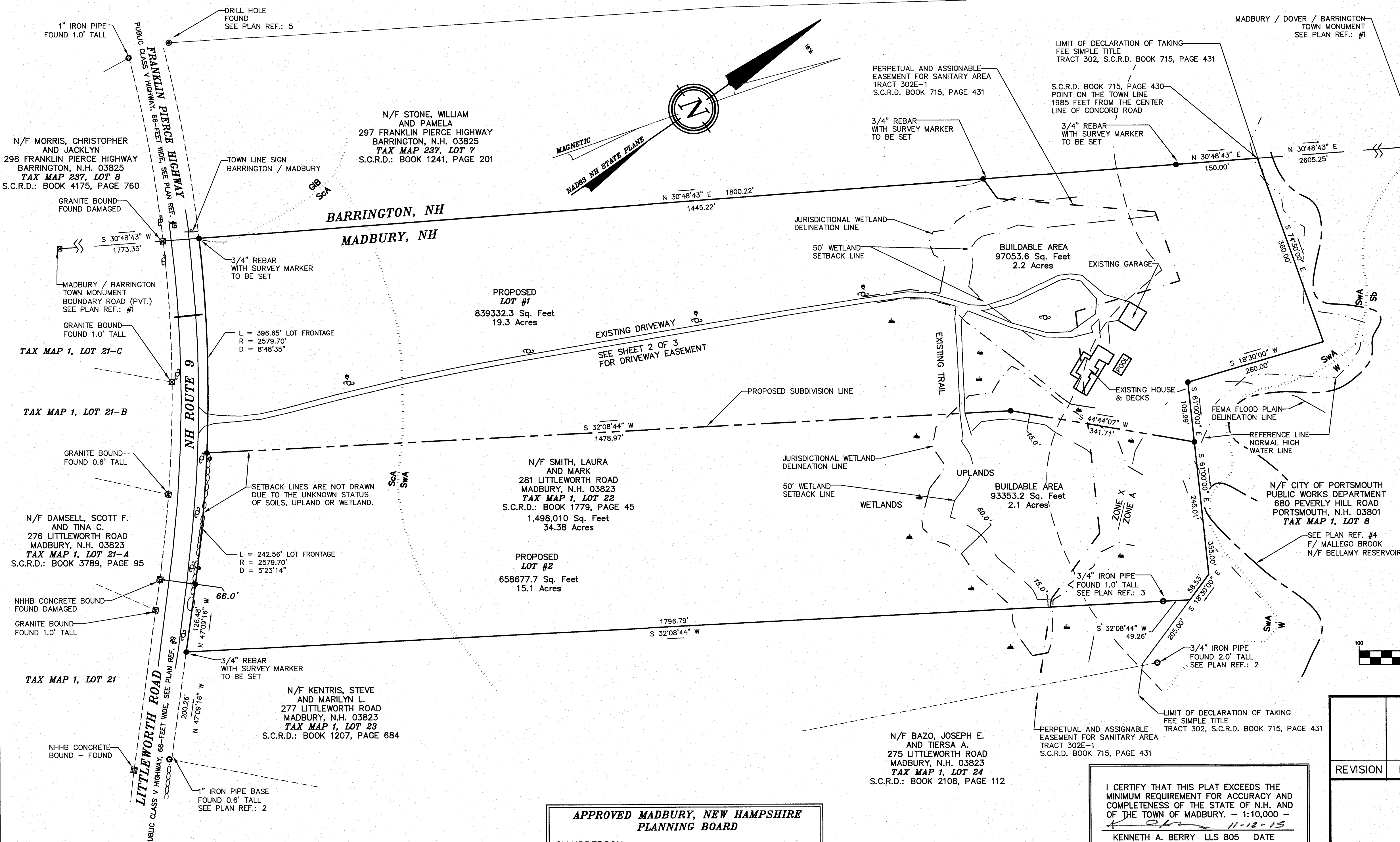
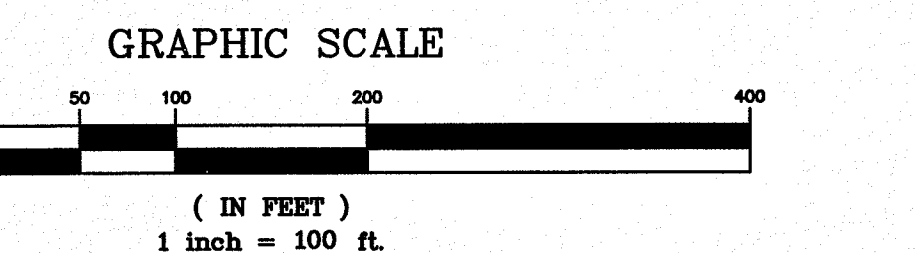

**ADDITIONAL ABUTTERS:**  
 N/F MADBURY GREEN CONDO OWNERS  
 274 LITTLEWORTH ROAD  
 MADBURY, N.H. 03823  
 TAX MAP 1, LOT 21, 21-B, 21-C  
 N/F KATHRYN BLACKMORE  
 274A LITTLEWORTH ROAD, MADBURY, NH, 03823  
 TAX MAP 1, LOT 21-1A  
 N/F MATTHEW & RACHEL RAND  
 274B LITTLEWORTH ROAD, MADBURY, NH 03823  
 TAX MAP 1, LOT 21-1B

**ADDITIONAL ABUTTERS:**  
 N/F LORI MULLEN  
 278A LITTLEWORTH ROAD, MADBURY, N.H. 03823  
 TAX MAP 1, LOT 21-BA  
 N/F NANCY DESJARDINS  
 278B LITTLEWORTH ROAD, MADBURY, NH, 03823  
 TAX MAP 1, LOT 21-BB  
 N/F MATTHEW & ROBIN ARSENAULT  
 P.O. BOX 1534, NORTH HAMPTON, NH 03862  
 TAX MAP 1, LOT 21-CA  
 N/F THOMAS MATHESON  
 280B LITTLEWORTH ROAD, MADBURY NH 03823  
 TAX MAP 1, LOT 21-CB

**APPROVED MADBURY, NEW HAMPSHIRE PLANNING BOARD**  
 CHAIRPERSON  
 \_\_\_\_\_  
 \_\_\_\_\_  
 \_\_\_\_\_  
 \_\_\_\_\_  
 \_\_\_\_\_  
 DATE : \_\_\_\_\_

I CERTIFY THAT THIS PLAT EXCEEDS THE MINIMUM REQUIREMENT FOR ACCURACY AND COMPLETENESS OF THE STATE OF N.H. AND OF THE TOWN OF MADBURY. - 1:10,000 -  
 11-12-15  
 KENNETH A. BERRY LLS 805 DATE

MANMADE AND NATURAL JURISDICTIONAL WETLAND BOUNDARIES WERE DELINEATED BY MARC JACOBS, CERTIFIED WETLAND SCIENTIST NUMBER 090, AND JON BALANOFF IN JUNE 2015 ACCORDING TO THE STANDARDS OF THE US ARMY CORPS OF ENGINEERS - WETLANDS DELINEATION MANUAL: THE REGIONAL SUPPLEMENT TO THE CORPS OF ENGINEERS WETLAND DELINEATION MANUAL: NORTHEASTRAL AND NORTHEAST REGION; AND THE CODE OF ADMINISTRATIVE RULES, NH DEPARTMENT OF ENVIRONMENTAL SERVICES - WETLANDS BUREAU - ENV WT 100-900. PREDOMINANT HYDRIC SOILS WERE IDENTIFIED UTILIZING THE FIELD INDICATORS FOR IDENTIFYING HYDRIC SOILS IN NEW ENGLAND, VERSION 3, APRIL 2004 AND THE FIELD INDICATORS OF HYDRIC SOILS IN THE UNITED STATES, VERSION 7, 2010. THE INDICATOR STATUS OF HYDROPHYTIC VEGETATION WAS DETERMINED ACCORDING TO THE U.S. ARMY CORPS OF ENGINEERS - NORTHEASTRAL AND NORTHEAST 2014 REGIONAL WETLAND PLANT LIST. COPIES OF SITE PLANS DEPICTING THE WETLAND DELINEATION WHICH HAVE BEEN REVIEWED BY THE WETLAND SCIENTIST ARE INDIVIDUALLY STAMPED, SIGNED AND DATED. THIS NOTE HAS BEEN CUSTOMIZED FOR THIS DELINEATION.

MARC E. JACOBS, CWS #090

REVISION	DATE	DESCRIPTION

PROPOSED SUBDIVISION FOR LAURA AND MARK SMITH  
 281 LITTLEWORTH ROAD  
 MADBURY, NH 03823  
 TAX MAP 1, LOT 22

**BERRY SURVEYING & ENGINEERING**  
 335 SECOND CROWN POINT RD.  
 BARRINGTON, N.H. 332-2863

SCALE : 1 IN. EQUALS 100 FT.  
 DATE : SEPTEMBER 22, 2015  
 FILE NO. : DB 2015 - 097

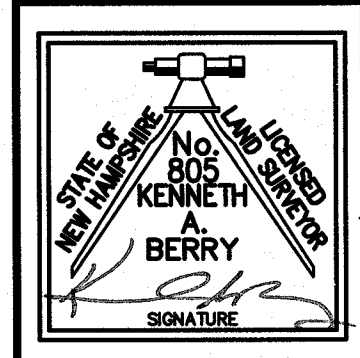



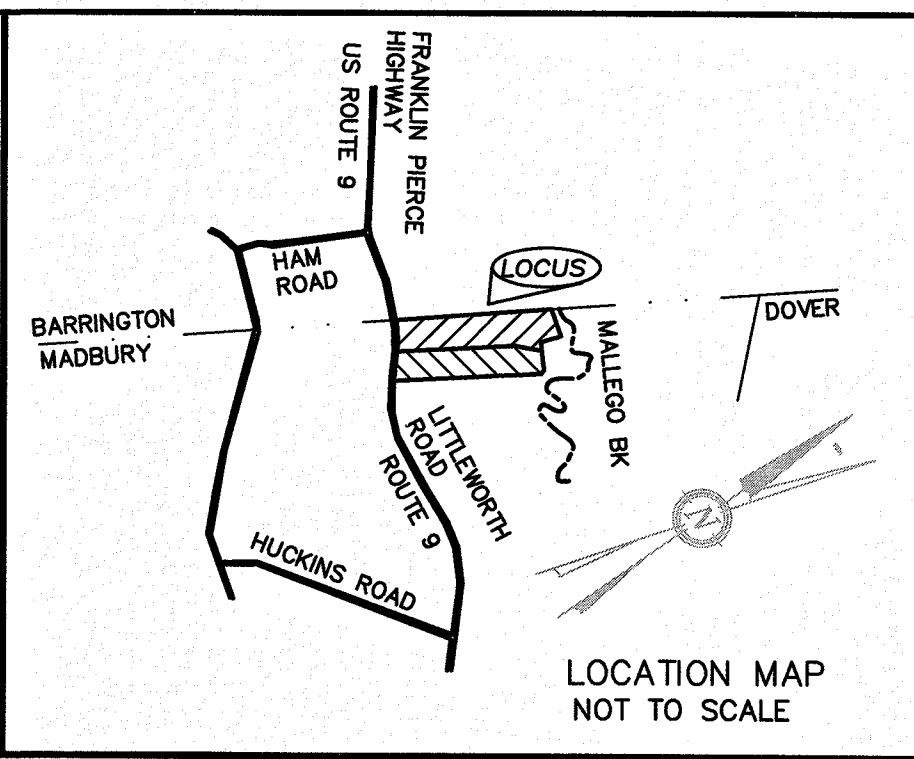
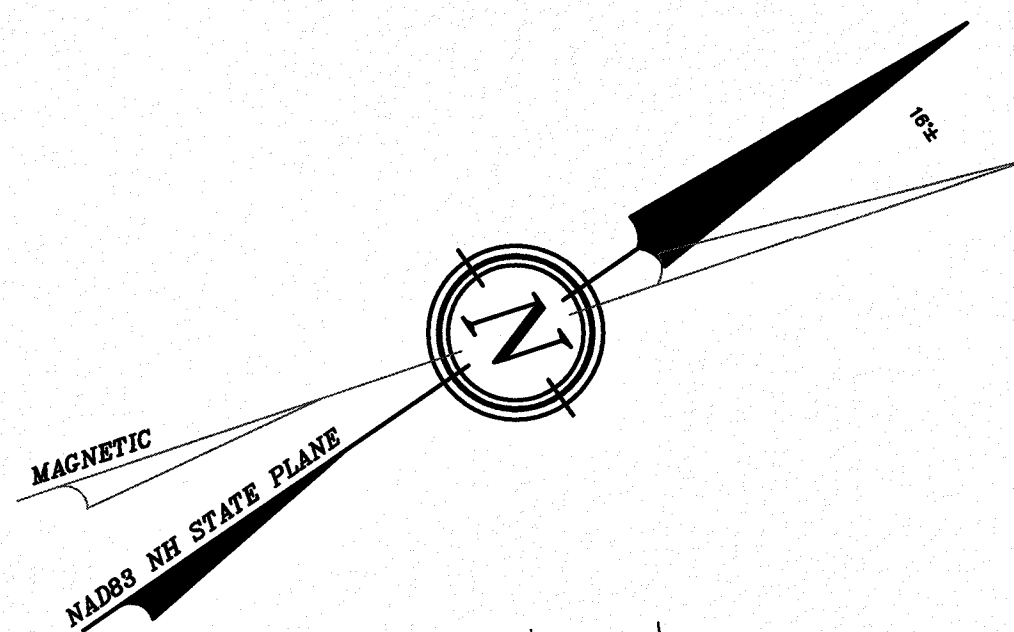

**NOTES:**

- OWNER: LAURA AND MARK SMITH  
281 LITTLEWORTH ROAD  
MADBURY, NH 03823
- TAX MAP 1, LOT 22
- LOT AREA: 1,498,010 SQ. FT., 34.38 AC.
- S.C.R.D. BOOK 1779, PAGE 45
- ZONING: RESIDENTIAL/AGRICULTURAL  
SETBACKS:  
FRONT - 50 FT.  
SIDE - 15 FT.  
REAR - 15 FT.  
WETLANDS SETBACK - 50 FT.  
MIN. LOT SIZE  
SINGLE FAMILY - 80,000 SQ. FT.  
TWO-FAMILY - 120,000 SQ. FT.  
MIN. LOT FRONTAGE: 200.0 FT.  
MIN. LOT DEPTH: 150.0 FT.  
MAX. LOT COVERAGE: 25%
- I HEREBY CERTIFY THAT, TO THE BEST OF MY KNOWLEDGE & BELIEF, THIS PARCEL PARTIALLY FALLS WITHIN THE FLOOD PLAIN FLOOD HAZARD REF.: FEMA COMMUNITY# -330219, MAP# - 33017C03050, DATED: MAY 17, 2005.
- PLAN INTENT: THE INTENT OF THIS PLAN IS DEMONSTRATE THE EXISTING BOUNDARY LINES OF TAX MAP 1, LOT 22 AND TO DEMONSTRATE A DRIVEWAY EASEMENT IN SUPPORT OF THE TWO LOT SUBDIVISION OF LOT 22. THE PLAN SET CONSISTS OF THREE PLAN SHEETS. IT IS INTENDED THAT SHEET 1 OF 4, PROPOSED SUBDIVISION, AND SHEET 2 OF 4, PROPOSED DRIVEWAY EASEMENT WILL BE RECORDED AT THE REGISTRY OF DEEDS. SHEET 3 OF 4, TOPOGRAPHIC SURVEY, AND SHEET 4 OF 4 HISS MAP WILL BE ON FILE AT THE MADBURY, NH TOWN HALL AND AT BS&E.
- FOR PROPOSED SUBDIVISION: SEE SHEET 1 OF 4
- VERTICAL DATUM BASED ON USGS NAVD83 ELEVATIONS. HORIZONTAL COORDINATES BASED ON NAD83. INFORMATION GATHERED USING TOPCON HIPER SR SURVEY GRADE GPS.
- FIELD SURVEY PERFORMED BY BERRY SURVEYING & ENGINEERING FALL 2015 USING A TOPCON 225 WITH A RANGER DATA COLLECTOR. TRAVERSE WAS ADJUSTED USING COMPASS RULE.

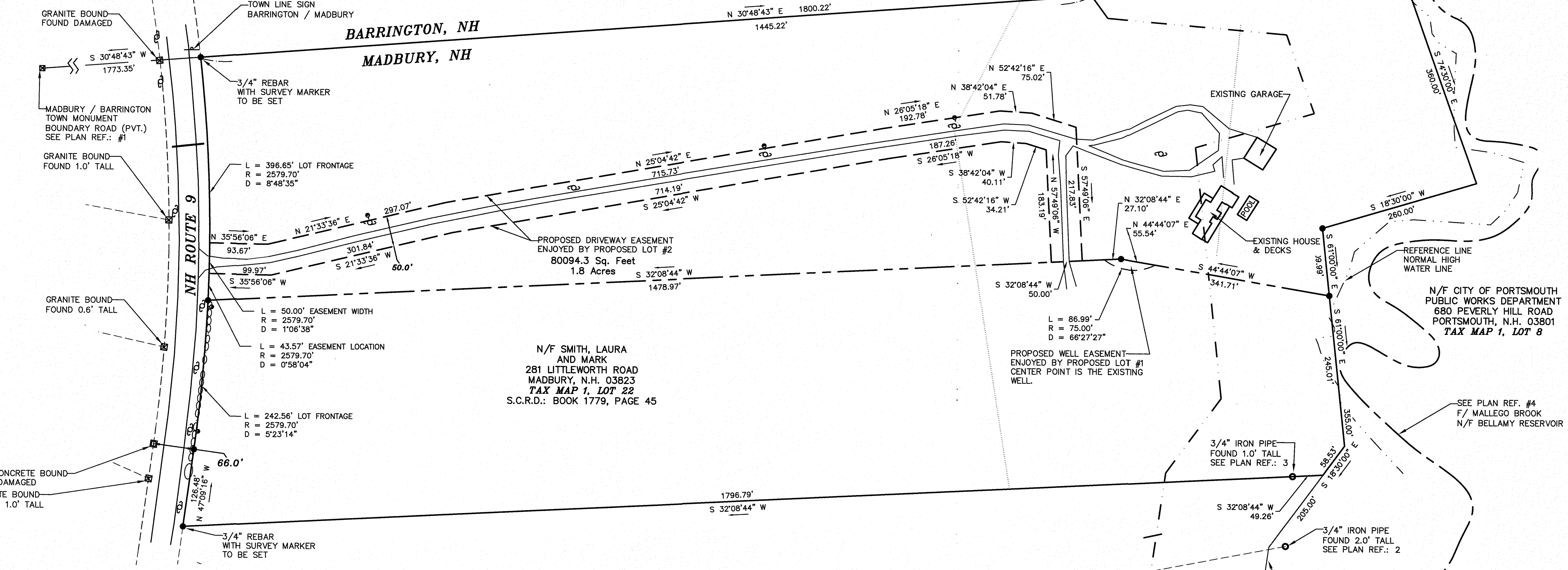
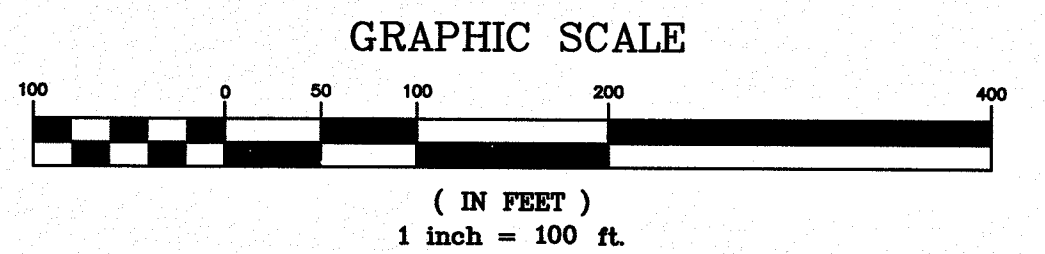

**PLAN REFERENCES:**

- "TOWN LINE CONTROL PLAN-A2 RESIDENTIAL DEVELOPMENT FOR CHANGING PLACES, LLC, ROUTE 9" BY: BEALS ASSOCIATES DATED: AUGUST 4, 2008 S.C.R.D.: PLAN # 95-27
- "REVISED BOUNDARY SURVEY NOAH D. AND NANCY A. CATON MELVIN B. AND INEZ PIGEON STEVEN J. AND BRIDGET M. CURTIS MADBURY N.H." BY: FREDERICK E. DREW. ASSOCIATES DATED: SEPTEMBER 1978 S.C.R.D.: PLAN # 17D-110
- "PLAN OF LAND HARRY GOODSTEIN MADBURY N.H." BY: FREDERICK E. DREW. ASSOCIATES DATED: FEBRUARY 1985 S.C.R.D.: PLAN # 28-47
- "REAL ESTATE PEASE AIR FORCE BASE SURFACE WATER SUPPLY MILITARY RESERVATION" BY: DEPARTMENT OF THE ARMY OFFICE OF THE DIVISION ENGINEER NEW ENGLAND DIVISION DATED: MAY 1960 S.C.R.D.: POKKET 7 FOLDER 3 PLAN # 17
- "PLAN OF LAND PREPARED FOR MAJOR WALDRON SPORTSMEN'S ASSOCIATION TAX MAP 237, LOT No.s 1 & 4 ROUTE 9 TOWN OF BARRINGTON COUNTY OF STRAFFORD STATE OF NEW HAMPSHIRE" BY: MCNEANEY SURVEY OF ASSOCIATES, Inc. DATED: JULY 2011 S.C.R.D.: PLAN #102-91
- "PROPOSED SUBDIVISION PLAN-A1 RESIDENTIAL DEVELOPMENT FOR CHANGING PLACES, LLC, ROUTE 9" BY: BEALS ASSOCIATES DATED: JUNE 2008 S.C.R.D.: PLAN #95-26

**PLAN REFERENCES (CONT.):**

- "SUBDIVISION PLAN PREPARED FOR MORRIS B. PIGEON AND INEZ L. PIGEON 271 & 275 LITTLEWORTH ROAD (NH ROUTE 9) COUNTY OF STRAFFORD MADBURY, NH" BY: DAVID W. VINCENT, LLS DATED: APRIL 15, 1998 S.C.R.D.: PLAN # 53-33
- "PROPOSED SUBDIVISION PLAN-A1, RESIDENTIAL DEVELOPMENT FOR CHANGING PLACES, LLC, ROUTE 9" BY: BEALS ASSOCIATES DATED: JUNE 2008 S.C.R.D.: PLAN # 95-93
- "STATE OF NEW HAMPSHIRE HIGHWAY DEPARTMENT PLANS OF PROPOSED FEDERAL AID PROJECT NO. FA 67(2)" MARCH 1940 ON FILE AT NHDOT, CONCORD, NH
- STATE OF NEW HAMPSHIRE STATE HIGHWAY DEPARTMENT PLAN AND PROFILE OF PROPOSED FEDERAL AID PROJECT NO. 67, CENTRAL ROAD ON FILE AT NHDOT, CONCORD, NH

**LEGEND:**

- IRON BOUND (TO BE SET)
- PK NAIL (FOUND)
- IRON PIPE (FND)
- GRANITE BOUND (FND)
- NHDOT NHHB CONCRETE BOUND (FND)
- DRILL HOLE (FND OR SET)
- ⊙ WELL (EXISTING OR PROPOSED)
- ⊙ TEST HOLE & PERC TEST LOCATION
- UTILITY POLE
- UTILITY ANCHOR
- TO BE SET
- FND FOUND
- TYP TYPICAL
- STONE WALL
- EXISTING LOCUS BOUNDARY LINE
- PROPOSED SUBDIVISION LINE
- BUILDING SETBACK LINE
- EASEMENT LINE
- JURISDICTIONAL WETLAND LINE
- NHDES REFERENCE LINE
- NHDES 250' SHORELAND PROTECTION
- USDA NRCS SOIL BOUNDARY
- US ACE EASEMENT LINE
- TREE LINE
- -150— EXISTING MAJOR CONTOUR LINE
- -144— EXISTING MINOR CONTOUR LINE
- ZONE X
- ZONE A FIRM FEMA FLOOD PLAIN DELINEATION

REVISION	DATE	DESCRIPTION
DRIVEWAY EASEMENT PLAN SUBDIVISION FOR LAURA AND MARK SMITH 281 LITTLEWORTH ROAD MADBURY, NH 03823 <b>TAX MAP 1, LOT 22</b>		
<b>BERRY SURVEYING &amp; ENGINEERING</b> 335 SECOND CROWN POINT RD. BARRINGTON, N.H. 332-2863		
SCALE : 1 IN. EQUALS 100 FT.		
DATE : SEPTEMBER 22, 2015		
FILE NO. : DB 2015 - 097		



N/F STONE, WILLIAM  
AND PAMELA  
297 FRANKLIN PIERCE HIGHWAY  
BARRINGTON, N.H. 03825  
TAX MAP 237, LOT 7  
S.C.R.D.: BOOK 1241, PAGE 201

BARRINGTON, NH  
MADBURY, NH

N/F CITY OF PORTSMOUTH  
PUBLIC WORKS DEPARTMENT  
680 PEVERLY HILL ROAD  
PORTSMOUTH, N.H. 03801  
TAX MAP 1, LOT 8

PROPOSED  
LOT #1  
839,332.37 SQ. FT.  
19.3 ACRES  
BUILDABLE AREA  
97053.6 SQ. FT.  
2.2 ACRES

PROPOSED  
LOT #1  
839332.3 Sq. Feet  
19.3 Acres

N/F SMITH, LAURA  
AND MARK  
281 LITTLEWORTH ROAD  
MADBURY, N.H. 03823  
TAX MAP 1, LOT 22  
S.C.R.D.: BOOK 1779, PAGE 45

PROPOSED  
LOT #2  
658,677.7 SQ. FT.  
15.1 ACRES  
BUILDABLE AREA  
93353.2 SQ. FT.  
2.1 ACRES

N/F KENTRIS, STEVE  
AND MARILYN L.  
277 LITTLEWORTH ROAD  
MADBURY, N.H. 03823  
TAX MAP 1, LOT 23  
S.C.R.D.: BOOK 1207, PAGE 684

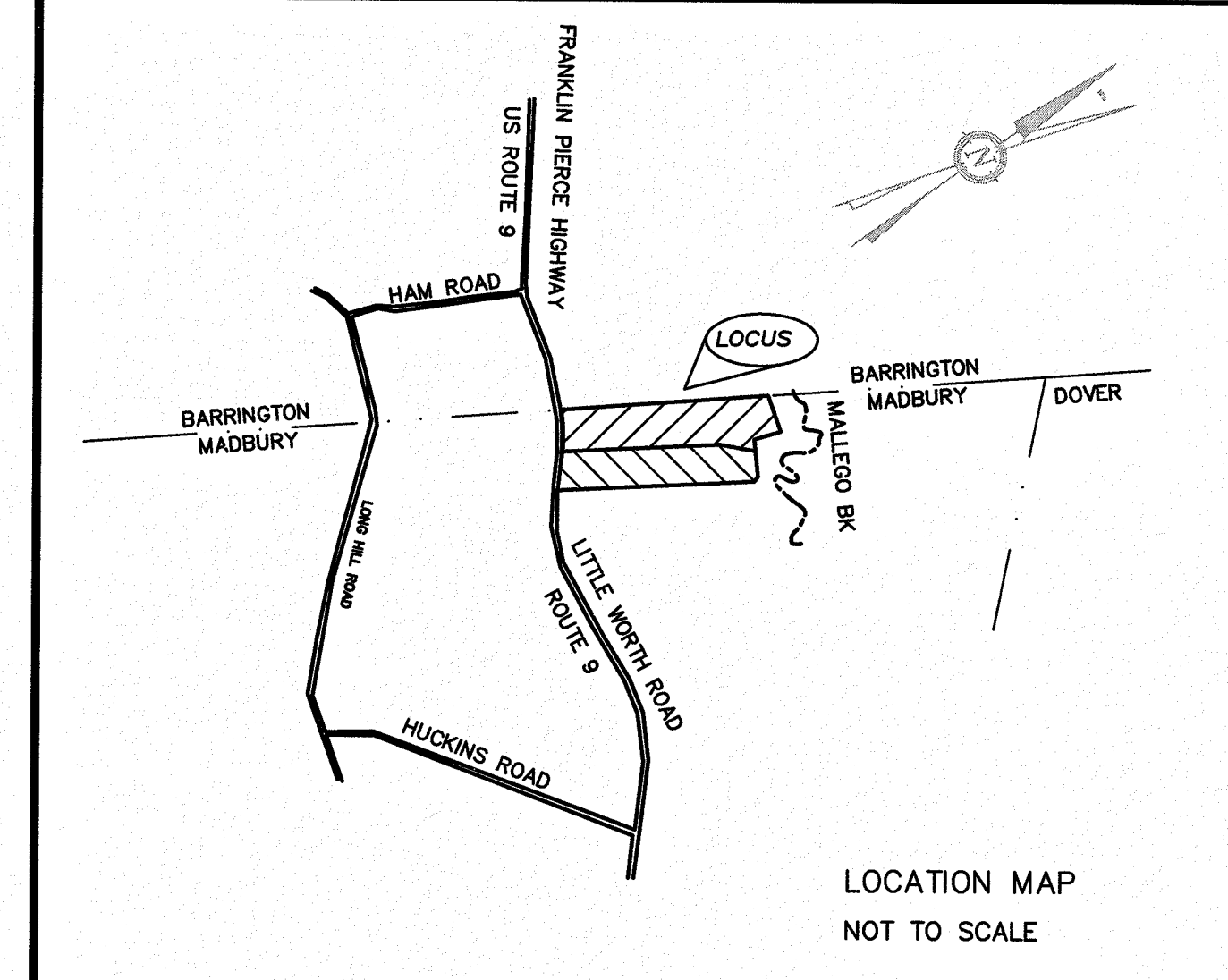
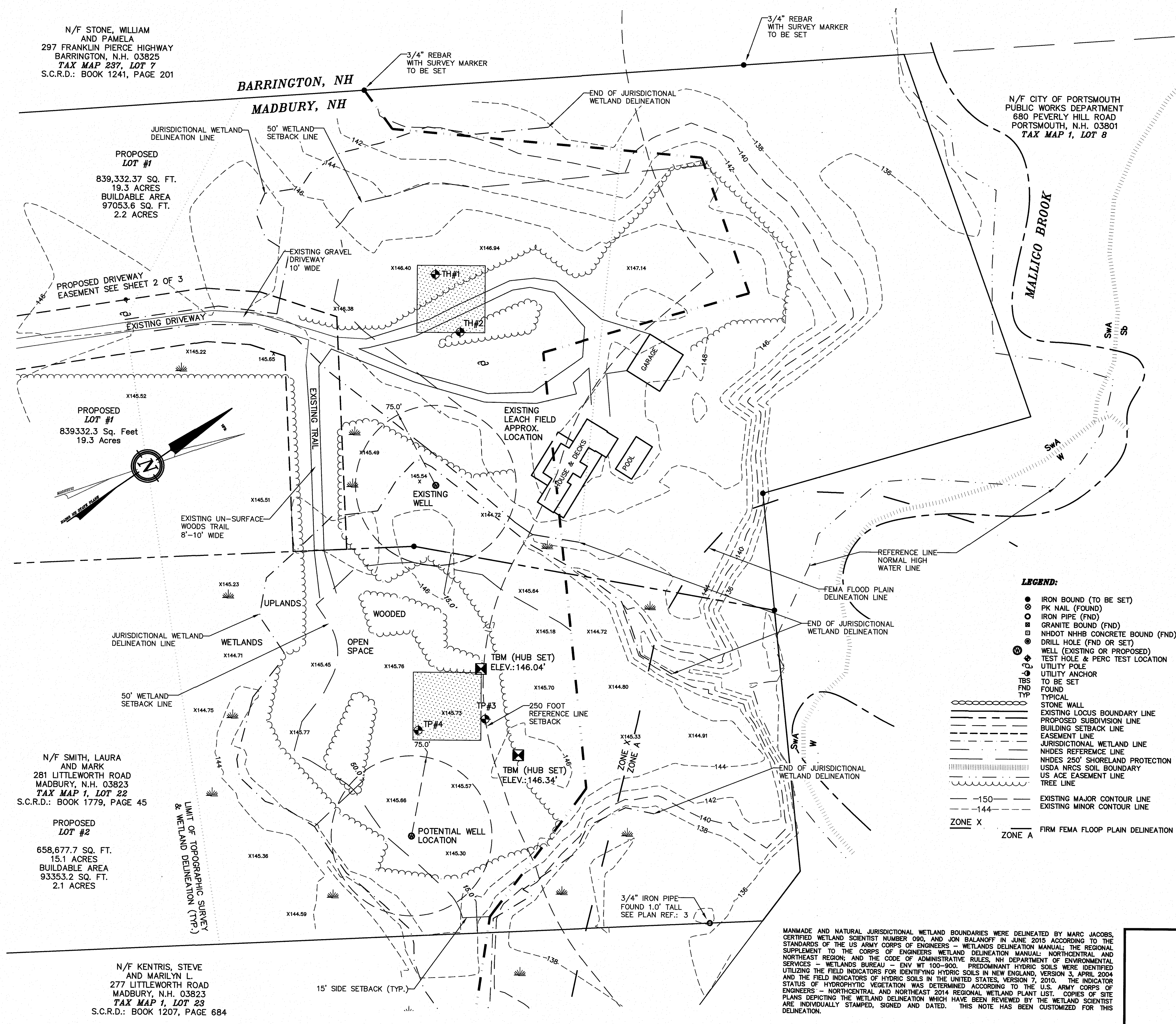

- NOTES:**
- 1.) OWNER: LAURA AND MARK SMITH  
281 LITTLEWORTH ROAD  
MADBURY, NH 03823
  - 2.) TAX MAP 1, LOT 22
  - 3.) LOT AREA: 1,498,010 SQ. FT., 34.38 AC.
  - 4.) S.C.R.D. BOOK 1779, PAGE 45
  - 5.) ZONING: RESIDENTIAL/AGRICULTURAL  
SETBACKS:  
FRONT - 50 FT.  
SIDE - 15 FT.  
REAR - 15 FT.  
WETLANDS SETBACK - 50 FT.  
MIN. LOT SIZE  
SINGLE FAMILY - 80,000 SQ. FT.  
TWO-FAMILY - 120,000 SQ. FT.  
MIN. LOT FRONTAGE: 200.0 FT.  
MIN. LOT DEPTH: 150.0 FT.  
MAX. LOT COVERAGE: 25%
  - 6.) I HEREBY CERTIFY THAT, TO THE BEST OF MY KNOWLEDGE & BELIEF, THIS PARCEL PARTIALLY FALLS WITHIN THE FLOOD PLAIN FLOOD HAZARD REF.: FEMA COMMUNITY# - 330219, MAP# - 33017C0305D, DATED: MAY 17, 2005.
  - 7.) PLAN INTENT: THE INTENT OF THIS PLAN IS DEMONSTRATE A TOPOGRAPHIC SURVEY OF A PORTION OF TAX MAP 1, LOT 22 AND TO DEMONSTRATE THE BUILDABLE AREA OF A TWO LOT SUBDIVISION OF LOT 22. THE PLAN SET CONSISTS OF FOUR PLAN SHEETS. IT IS INTENDED THAT SHEET 1 OF 4, PROPOSED SUBDIVISION, AND SHEET 2 OF 4, PROPOSED DRIVEWAY EASEMENT WILL BE RECORDED AT THE S.C.R.D. REGISTRY OF DEEDS. SHEET 3 OF 4, TOPOGRAPHIC SURVEY, AND SHEET 4 OF 4, HISS MAP WILL BE ON FILE AT THE MADBURY, NH TOWN HALL AND AT BS&E.

- LEGEND:**
- IRON BOUND (TO BE SET)
  - PK NAIL (FOUND)
  - IRON PIPE (FND)
  - GRANITE BOUND (FND)
  - NHDOT NHHS CONCRETE BOUND (FND)
  - DRILL HOLE (FND OR SET)
  - WELL (EXISTING OR PROPOSED)
  - TEST HOLE & PERC TEST LOCATION
  - UTILITY POLE
  - UTILITY ANCHOR
  - TO BE SET
  - FOUND
  - TYP
  - TYPICAL
  - STONE WALL
  - EXISTING LOCUS BOUNDARY LINE
  - PROPOSED SUBDIVISION LINE
  - BUILDING SETBACK LINE
  - EASEMENT LINE
  - JURISDICTIONAL WETLAND LINE
  - NHDES REFERENCE LINE
  - NHDES 250' SHORELAND PROTECTION
  - USDA NRCS SOIL BOUNDARY
  - US ACE EASEMENT LINE
  - TREE LINE
  - -150 - EXISTING MAJOR CONTOUR LINE
  - -144 - EXISTING MINOR CONTOUR LINE
  - ZONE X - FIRM FEMA FLOOD PLAIN DELINEATION
  - ZONE A

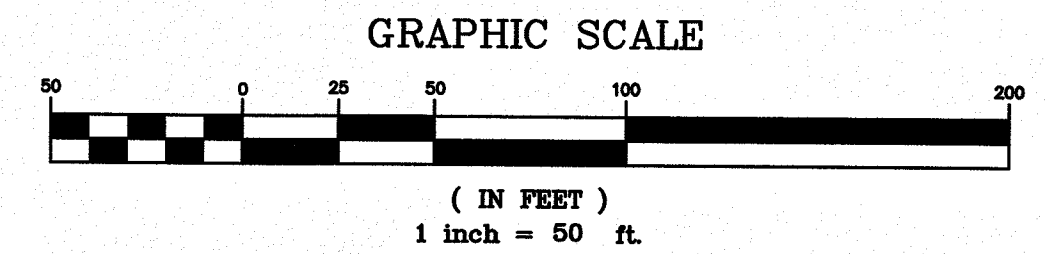

REVISION	DATE	DESCRIPTION
		TOPOGRAPHIC SURVEY PLAN PROPOSED SUBDIVISION FOR LAURA AND MARK SMITH 281 LITTLEWORTH ROAD MADBURY, NH 03823 TAX MAP 1, LOT 22
<b>BERRY SURVEYING &amp; ENGINEERING</b> 335 SECOND CROWN POINT RD. BARRINGTON, N.H. 332-2863		
SCALE : 1 IN. EQUALS 50 FT.		
DATE : SEPTEMBER 22, 2015		
FILE NO. : DB 2015 - 097		

MANMADE AND NATURAL JURISDICTIONAL WETLAND BOUNDARIES WERE DELINEATED BY MARC JACOBS, CERTIFIED WETLAND SCIENTIST NUMBER 090, AND JON BALANOFF IN JUNE 2015 ACCORDING TO THE STANDARDS OF THE US ARMY CORPS OF ENGINEERS - WETLANDS DELINEATION MANUAL; THE REGIONAL SUPPLEMENT TO THE CORPS OF ENGINEERS WETLAND DELINEATION MANUAL; NORTH-CENTRAL AND NORTH-EAST REGION; AND THE CODE OF ADMINISTRATIVE RULES, NH DEPARTMENT OF ENVIRONMENTAL SERVICES - WETLANDS BUREAU - ENV WT 100-900. PREDOMINANT HYDRIC SOILS WERE IDENTIFIED UTILIZING THE FIELD INDICATORS FOR IDENTIFYING HYDRIC SOILS IN NEW ENGLAND, VERSION 3, APRIL 2004 AND THE FIELD INDICATORS OF HYDRIC SOILS IN THE UNITED STATES, VERSION 7, 2010. THE INDICATOR STATUS OF HYDROPHYTIC VEGETATION WAS DETERMINED ACCORDING TO THE U.S. ARMY CORPS OF ENGINEERS - NORTH-CENTRAL AND NORTH-EAST 2014 REGIONAL WETLAND PLANT LIST. COPIES OF SITE PLANS DEPICTING THE WETLAND DELINEATION WHICH HAVE BEEN REVIEWED BY THE WETLAND SCIENTIST ARE INDIVIDUALLY STAMPED, SIGNED AND DATED. THIS NOTE HAS BEEN CUSTOMIZED FOR THIS DELINEATION.

MARC E. JACOBS, CWS #090

SHEET 3 OF 4



N/F STONE, WILLIAM  
AND PAMELA  
297 FRANKLIN PIERCE HIGHWAY  
BARRINGTON, N.H. 03825  
TAX MAP 237, LOT 7  
S.C.R.D.: BOOK 1241, PAGE 201

PROPOSED  
LOT #1  
839,332.37 SQ. FT.  
19.3 ACRES  
BUILDABLE AREA  
97053.6 SQ. FT.  
2.2 ACRES

PROPOSED  
LOT #1  
839332.3 Sq. Feet  
19.3 Acres

N/F SMITH, LAURA  
AND MARK  
281 LITTLEWORTH ROAD  
MADBURY, N.H. 03823  
TAX MAP 1, LOT 22  
S.C.R.D.: BOOK 1779, PAGE 45

PROPOSED  
LOT #2  
658,677.7 SQ. FT.  
15.1 ACRES  
BUILDABLE AREA  
93353.2 SQ. FT.  
2.1 ACRES

N/F KENTRIS, STEVE  
AND MARILYN L.  
277 LITTLEWORTH ROAD  
MADBURY, N.H. 03823  
TAX MAP 1, LOT 23  
S.C.R.D.: BOOK 1207, PAGE 684

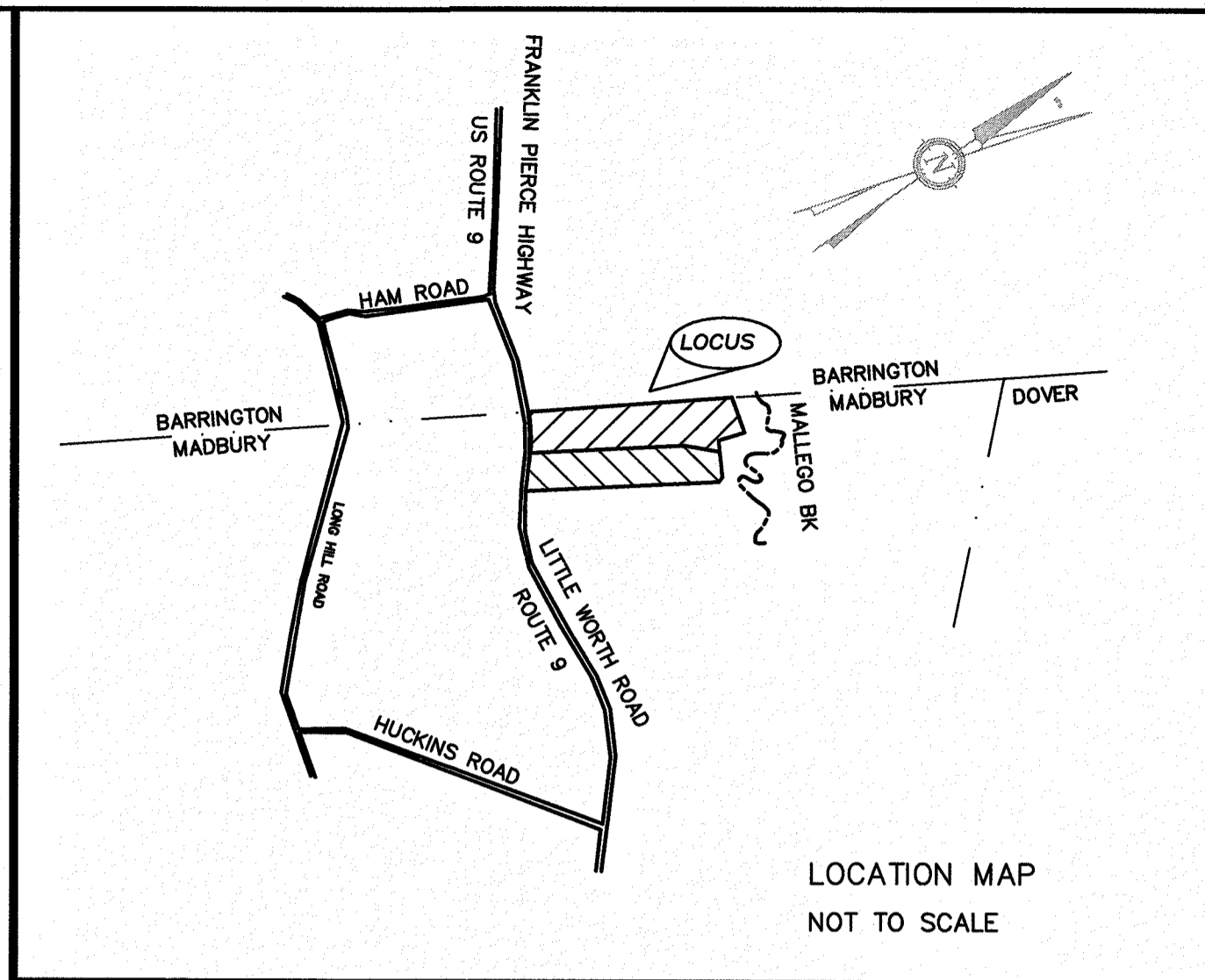
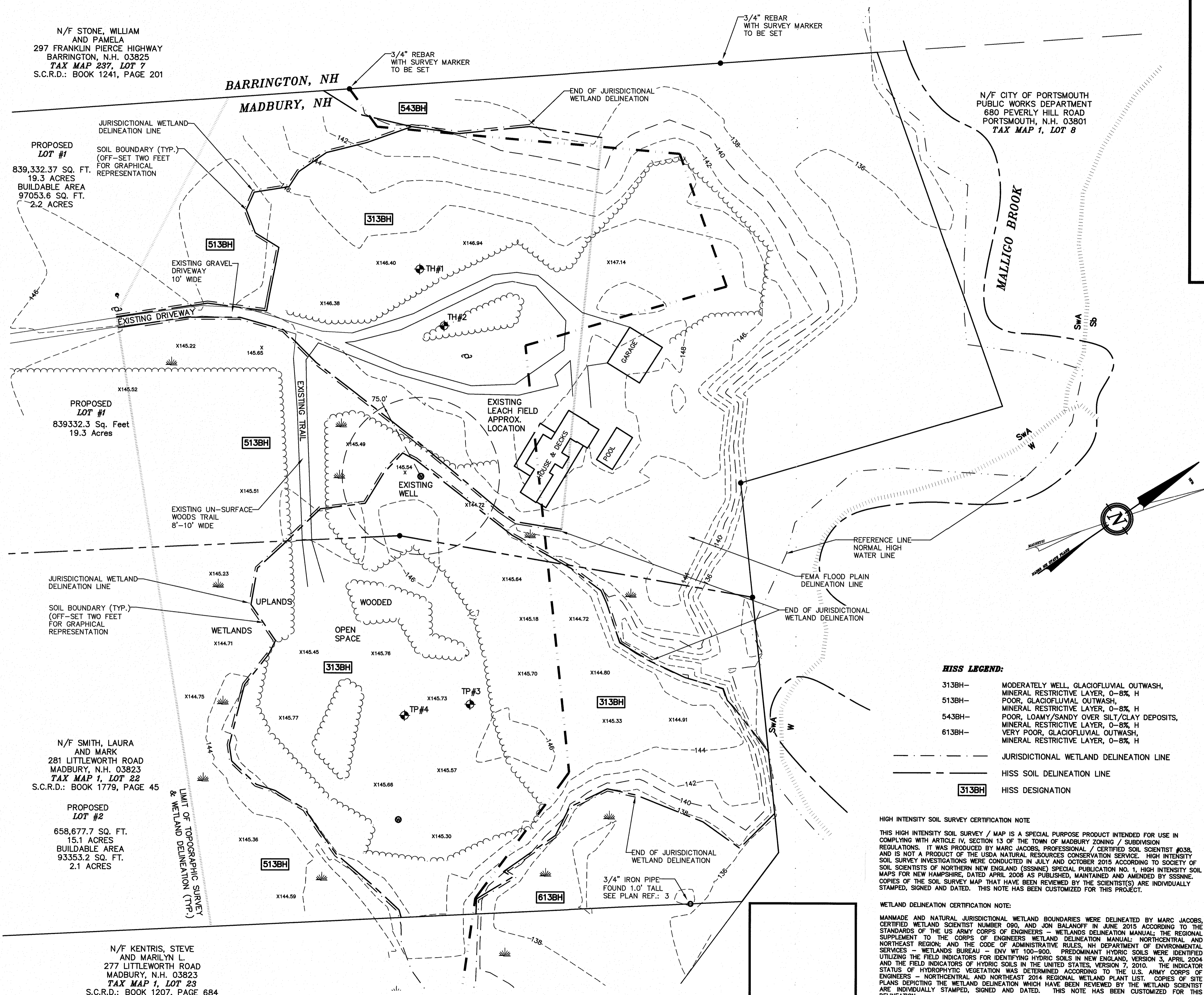

**NOTES:**

- OWNER: LAURA AND MARK SMITH  
281 LITTLEWORTH ROAD  
MADBURY, NH 03823
- TAX MAP 1, LOT 22
- LOT AREA: 1,498,010 SQ. FT., 34.38 AC.
- S.C.R.D. BOOK 1779, PAGE 45
- ZONING: RESIDENTIAL/AGRICULTURAL  
SETBACKS:  
FRONT - 50 FT.  
SIDE - 15 FT.  
REAR - 15 FT.  
WETLANDS SETBACK - 50 FT.  
MIN. LOT SIZE  
SINGLE FAMILY - 80,000 SQ. FT.  
TWO-FAMILY - 120,000 SQ. FT.  
MIN. LOT FRONTAGE: 200.0 FT.  
MIN. LOT DEPTH: 150.0 FT.  
MAX. LOT COVERAGE: 25%
- I HEREBY CERTIFY THAT, TO THE BEST OF MY KNOWLEDGE & BELIEF, THIS PARCEL PARTIALLY FALLS WITHIN THE FLOOD PLAIN FLOOD HAZARD REF: FEMA COMMUNITY# - 330219, MAP# - 33017C03050, DATED: MAY 17, 2005.
- PLAN INTENT: THE INTENT OF THIS PLAN IS DEMONSTRATE A TOPOGRAPHIC SURVEY AND HISS MAP OF A PORTION OF TAX MAP 1, LOT 22 AND TO DEMONSTRATE THE BUILDABLE AREA OF A TWO LOT SUBDIVISION OF LOT 22. THE PLAN SET CONSISTS OF FOUR PLAN SHEETS. IT IS INTENDED THAT SHEET 1 OF 4, PROPOSED SUBDIVISION, AND SHEET 2 OF 4, PROPOSED DRIVEWAY EASEMENT WILL BE RECORDED AT THE S.C.R.D. REGISTRY OF DEEDS, SHEET 3 OF 4, TOPOGRAPHIC SURVEY, AND SHEET 4 OF 4 HISS MAP WILL BE ON FILE AT THE MADBURY, NH TOWN HALL AND AT BS&E.

**SOIL DATA:**

- ScA - SCANTIC SILT LOAM, 0 TO 3% SLOPES
- SWA - SWANTON FINE SANDY LOAM, 0 TO 3% SLOPES
- SS - SAUGATUCK LOAMY SAND
- W - WATER

SEE WEBSOIL USDA/NRCS/NATIONAL COOPERATIVE SOIL SURVEY

**GRAPHIC SCALE**

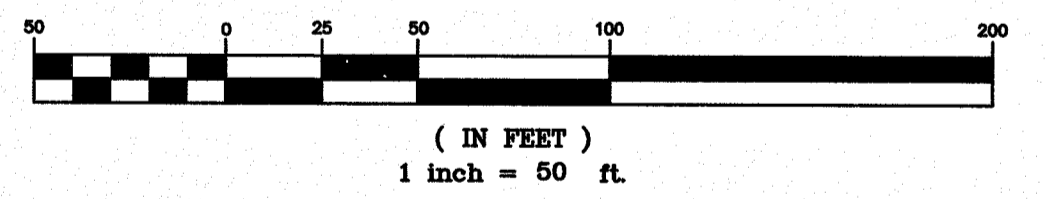

**HISS LEGEND:**

- 313BH - MODERATELY WELL, GLACIOFLUVIAL OUTWASH, MINERAL RESTRICTIVE LAYER, 0-8%, H
- 513BH - POOR, GLACIOFLUVIAL OUTWASH, MINERAL RESTRICTIVE LAYER, 0-8%, H
- 543BH - POOR, LOAMY/SANDY OVER SILT/CLAY DEPOSITS, MINERAL RESTRICTIVE LAYER, 0-8%, H
- 613BH - VERY POOR, GLACIOFLUVIAL OUTWASH, MINERAL RESTRICTIVE LAYER, 0-8%, H

- JURISDICTIONAL WETLAND DELINEATION LINE
- HISS SOIL DELINEATION LINE
- HISS DESIGNATION

**HIGH INTENSITY SOIL SURVEY / MAP IS A SPECIAL PURPOSE PRODUCT INTENDED FOR USE IN COMPLYING WITH ARTICLE IV, SECTION 13 OF THE TOWN OF MADBURY ZONING / SUBDIVISION REGULATIONS. IT WAS PRODUCED BY MARC JACOBS, PROFESSIONAL / CERTIFIED SOIL SCIENTIST #038, AND IS NOT A PRODUCT OF THE USDA NATURAL RESOURCES CONSERVATION SERVICE. HIGH INTENSITY SOIL SURVEY INVESTIGATIONS WERE CONDUCTED IN JULY AND OCTOBER 2015 ACCORDING TO SOCIETY OF SOIL SCIENTISTS OF NORTHERN NEW ENGLAND (SSNNE) SPECIAL PUBLICATION NO. 1, HIGH INTENSITY SOIL MAPS FOR NEW HAMPSHIRE, DATED APRIL 2008 AS PUBLISHED, MAINTAINED AND AMENDED BY SSNNE. COPIES OF THE SOIL SURVEY MAP THAT HAVE BEEN REVIEWED BY THE SCIENTIST(S) ARE INDIVIDUALLY STAMPED, SIGNED AND DATED. THIS NOTE HAS BEEN CUSTOMIZED FOR THIS PROJECT.**

**WETLAND DELINEATION CERTIFICATION NOTE:**

MANMADE AND NATURAL JURISDICTIONAL WETLAND BOUNDARIES WERE DELINEATED BY MARC JACOBS, CERTIFIED WETLAND SCIENTIST NUMBER 090, AND JON BALANOFF IN JUNE 2015 ACCORDING TO THE STANDARDS OF THE U.S. ARMY CORPS OF ENGINEERS - WETLANDS DELINEATION MANUAL; THE REGIONAL SUPPLEMENT TO THE CORPS OF ENGINEERS WETLAND DELINEATION MANUAL; NORTHCENTRAL AND NORTHEAST REGION; AND THE CODE OF ADMINISTRATIVE RULES, NH DEPARTMENT OF ENVIRONMENTAL SERVICES - WETLANDS BUREAU - ENV WT 100-900. PREDOMINANT HYDRIC SOILS WERE IDENTIFIED UTILIZING THE FIELD INDICATORS FOR IDENTIFYING HYDRIC SOILS IN NEW ENGLAND, VERSION 3, APRIL 2004 AND THE FIELD INDICATORS OF HYDRIC SOILS IN THE UNITED STATES, VERSION 7, 2010. THE INDICATOR STATUS OF HYDROPHYTIC VEGETATION WAS DETERMINED ACCORDING TO THE U.S. ARMY CORPS OF ENGINEERS - NORTHCENTRAL AND NORTHEAST 2014 REGIONAL WETLAND PLANT LIST. COPIES OF SITE PLANS DEPICTING THE WETLAND DELINEATION WHICH HAVE BEEN REVIEWED BY THE WETLAND SCIENTIST ARE INDIVIDUALLY STAMPED, SIGNED AND DATED. THIS NOTE HAS BEEN CUSTOMIZED FOR THIS DELINEATION.

MARC E. JACOBS, CWS #090, CSS #038

REVISION	DATE	DESCRIPTION
		HISS MAP PROPOSED SUBDIVISION FOR LAURA AND MARK SMITH 281 LITTLEWORTH ROAD MADBURY, NH 03823 TAX MAP 1, LOT 22
<b>BERRY SURVEYING &amp; ENGINEERING</b> 335 SECOND CROWN POINT RD. BARRINGTON, N.H. 332-2863		
SCALE : 1 IN. EQUALS 50 FT.		
DATE : SEPTEMBER 22, 2015		
FILE NO. : DB 2015 - 097		